DNI Group, LLC

Japanese Inspired Seafood and Appetizers

Updated: 11/2017

DNI Group, LLC – 2017 Company Overview

Our Mission:

The mission at DNI Group is to guarantee high quality brands and an exceptional customer experience enabling our customers to focus on growing their business.

Our Philosophy:

- Provide food products that provide value and profit to our customers
- Partnership with customers by meeting their needs
- The effort of one person can make the difference between success and failure
- Integrity in all business dealings
- Continued improvement of our products, operations, and personnel

Why Partner with DNI Group:

1. **Quality Control:** Experienced local offices in Thailand, Indonesia, and Vietnam for on-site quality control of production, raw material tracing, and HACCP compliance. Global QC oversight conducted by our Director of Quality Control based in Tokyo. Frequent on-site inspections by qualified DNI Group staff.
2. **Inventory Control:** Long-term production schedules and a focused product line provides consistent inventory control. Your order is delivered in full and on time.
3. **Financial Stability:** Through the support of over 100 years in business and $6 billion in sales, DNI's partners provide a firm financial foundation.
4. **Global Flexibility:** The ability to leverage the competitive advantage of various global locations for best pricing and quality utilizing our global network of companies.
5. **Professional Service:** Educated and professional staff at all levels who are focused on increasing revenue and profit for our customers.

Our commitment to our clients is to maintain a steady, stable supply chain so that we are able to provide you with quality products, accurate service, reliable inventory and timely delivery.

Product Guide Index

SUSHI EBI

Maneki® Pacific White Sushi Ebi 6-7
Maneki® Value Pacific White Sushi Ebi 8-9
Crane Bay® Ikejime Sushi Ebi 10-11

NOBASHI EBI

Crane Bay® Black Tiger Nobashi Ebi 12-13
Maneki® Pacific White Nobashi Ebi 14-15
Maneki® Value Pacific White Nobashi Ebi 16-17

SOFT SHELL CRAB

Crane Bay® Mangrove Soft Shell Crab 18-19

KANI KAMA

Crane Bay® Sakura Kani Kama 20-21

FIN FISH

Crane Bay® Sashimi Grade Chilean Atlantic Salmon 22-23
All Natural Sushi Style Cold Smoked Atlantic Salmon 24-25
Crane Bay® Sashimi Grade Yellowtail Katsu Hamachi 26-27
Crane Bay® Sashimi Grade Yellowfin Saku 28-29
Crane Bay® Sashimi Grade Yellowfin Tuna Strips 30-31

Product Guide Index (continued)

JAPANESE APPETIZERS

Tezukuri® Tempura Shrimp 32-33

Maneki® Value Tempura Shrimp 34-35

Crane Bay® Panko Breaded Shrimp 36-37

Maneki Value® Panko Breaded Shrimp 38-39

Passport Cuisine® Pork Gyoza 40-41

Passport Cuisine® Wakadori Chicken Gyoza 42-43

Passport Cuisine® Shrimp Gyoza 44-45

Passport Cuisine® Pork Gyoza (tray) 46-47

Passport Cuisine® Green Vegetable Gyoza 48-49

Passport Cuisine® Premium Vegetable Gyoza 50-51

Passport Cuisine® Large Pork Shumai (with shrimp) 52-53

Passport Cuisine® Large Wasabi Pork Shumai (with shrimp) 54-55

Passport Cuisine® Mini Wasabi Pork Shumai (with shrimp) 56-57

Passport Cuisine® Shrimp Shumai 58-59

Passport Cuisine® Pork & Vegetable Spring Roll 60-61

Pacific White Sushi Ebi

GENERAL INFORMATION: Lower cost alternative for improved end user margins. Trimmed and cleaned by hand for excellent eye appeal. Fully retail ready for freezer section of supermarkets and warehouse clubs. Uniform length to 0.5 cm for uniformity and consistency. All natural product uses no artificial chemicals or additives. Smaller packing size attractive to low volume end users.

BRAND: Maneki®

SHELF LIFE: *Frozen:* 24 months *Refrigerated:* 3 days

ECO-FRIENDLY CERTIFICATION: BAP Certified

INGREDIENT STATEMENT:
Pacific White Shrimp, Salt.

PREPARATION INSTRUCTION:
Thaw, remove from tray, and pat dry.

THAWING INSTRUCTION:
TO THAW: For best result, thaw overnight in refrigerator.
TO QUICK THAW: Place in cold water for about 10 minutes, rinse, and drain.

Nutrition Facts

Varied servings per container
Serving size **3oz (84g)**

Amount per serving
Calories **100**

	% Daily Value*
Total Fat 1.5g	**2%**
Saturated Fat 0g	**0%**
Trans Fat 0g	
Cholesterol 175mg	**58%**
Sodium 800mg	**35%**
Total Carbohydrate 1g	**0%**
Dietary Fiber 0g	**0%**
Total Sugars 0g	
Includes 0g Added Sugars	**0%**
Protein 19g	
Vitamin D 0mcg	0%
Calcium 76mg	6%
Iron 0mg	0%
Potassium 143mg	4%

* The % Daily Value (DV) tells you how much a nutrient in a serving of food contributes to a daily diet. 2,000 calories a day is used for general nutrition advice.

SPECIFICATIONS:

Item Number	1814	1813	1812	1811
Size	5L	4L	3L	2L
Piece/Tray	20pc./15 trays	20pc./15 trays	20pc./15 trays	20pc./15 trays
Piece/Case	300	300	300	300
Min. Net Wt./Case	6.1 lbs.	5.1 lbs.	4.5 lbs.	3.6 lbs.
Min. Gross Wt./Case	6.6 lbs.	5.5 lbs.	4.9 lbs.	3.9 lbs.
Case Dimension	17.6"x10.63"x4.29"	17.6"x10.63"x4.29"	17.6"x10.63"x4.29"	17.6"x10.63"x4.29"
Case Cube	.4645	.4645	.4645	.4645
Tie/High	14x10	14x10	14x10	14x10
Cases/Pallet	140	140	140	140

Maneki® brand

Cost friendly alternative to Crane Bay® and ideal for high volume Sushi Ebi users. Same rigorous quality standards.

BAP Certified.

Pacific White Sushi Ebi

GENERAL INFORMATION: Lower cost alternative for improved end user margins with no compromise on quality. Trimmed and cleaned by hand for excellent eye appeal. All natural product uses no artificial chemicals or additives. Convenient pack style aids in better inventory and distribution management. Popular sizes available. Always BAP certified.

BRAND: Maneki® Value

SHELF LIFE: *Frozen:* 24 months *Refrigerated:* 3 days

ECO-FRIENDLY CERTIFICATION: BAP Certified

Nutrition Facts

Varied servings per container

Serving size **3oz (84g)**

Amount per serving

Calories **100**

	% Daily Value*
Total Fat 1.5g	**2%**
Saturated Fat 0g	**0%**
Trans Fat 0g	
Cholesterol 175mg	**58%**
Sodium 800mg	**35%**
Total Carbohydrate 1g	**0%**
Dietary Fiber 0g	**0%**
Total Sugars 0g	
Includes 0g Added Sugars	**0%**
Protein 19g	
Vitamin D 0mcg	0%
Calcium 76mg	6%
Iron 0mg	0%
Potassium 143mg	4%

* The % Daily Value (DV) tells you how much a nutrient in a serving of food contributes to a daily diet. 2,000 calories a day is used for general nutrition advice.

INGREDIENT STATEMENT:

Pacific White Shrimp, Salt.

PREPARATION INSTRUCTION:

Thaw, remove from tray, and pat dry.

THAWING INSTRUCTION:

TO THAW: For best result, thaw overnight in refrigerator.
TO QUICK THAW: Place in cold water for about 10 minutes, rinse and drain.

SPECIFICATIONS:

Item Number	3814	3813
Size	5L	4L
Piece/Tray	30pcs./5 trays x 6 boxes / MC	30pcs./5 trays x 6 boxes / MC
Piece/Case	900	900
Min. Net Wt./Inner Box	2.92 lbs.	2.51 lbs.
Inner Box Dimension	11.4"x6.9"x3.5"	11.4"x6.9"x3.5"
Min. Net Wt./Case	17.52 lbs.	15.06 lbs.
Min. Gross Wt./Case	19.73 lbs.	17.28 lbs.
Case Dimension	21.5"x12"x7.5"	21.5"x12"x7.5"
Case Cube	1.115	1.115
Tie/High	6x9	6x9
Cases/Pallet	54	54

Lower cost
alternative for
improved end
user margins
with no compromise
on quality.
BAP Certified.

Ikejime Sushi Ebi

GENERAL INFORMATION: The delicate neck meat is attached leaving you with a unique presentation. Brighter color which exceeds Black Tiger. Sweeter and fresher taste difficult to make at restaurant because processed from "live shrimp".

BRAND: Crane Bay®

SHELF LIFE: *Frozen:* 24 months *Refrigerated:* 3 days

INGREDIENT STATEMENT:
100% Live Pacific White Shrimp, Salt.

PREPARATION INSTRUCTION:
Thaw, remove from tray, and pat dry.

THAWING INSTRUCTION:
TO THAW: For best result, thaw overnight in refrigerator.
TO QUICK THAW: Place in cold water for about 10 minutes, rinse, and drain.

Nutrition Facts

Varied servings per container
Serving size **3oz (84g)**

Amount per serving
Calories **100**

	% Daily Value*
Total Fat 1.5g	**2%**
Saturated Fat 0g	**0%**
Trans Fat 0g	
Cholesterol 175mg	**58%**
Sodium 800mg	**35%**
Total Carbohydrate 1g	**0%**
Dietary Fiber 0g	**0%**
Total Sugars 0g	
Includes 0g Added Sugars	**0%**
Protein 19g	
Vitamin D 0mcg	0%
Calcium 76mg	6%
Iron 0mg	0%
Potassium 143mg	4%

* The % Daily Value (DV) tells you how much a nutrient in a serving of food contributes to a daily diet. 2,000 calories a day is used for general nutrition advice.

SPECIFICATIONS:

Item Number	1826	1825	1824
Size	7L	6L	5L
Piece/Tray	20pc./15 trays	20pc./15 trays	20pc./15 trays
Piece/Case	300	300	300
Min. Net Wt./Case	6.44 lbs.	5.95 lbs.	5.45 lbs.
Min. Gross Wt./Case	8.64 lbs.	7.74 lbs.	7.25 lbs.
Case Dimension	11.25"x11"x6.25"	11.25"x11"x6.25"	11.25"x11"x6.25"
Case Cube	.4475	.4475	.4475
Tie/High	14x10	14x10	14x10
Cases/Pallet	140	140	140

CRANE BAY®

Super premium Sushi Ebi processed from 'Live Only' Pacific White Shrimp. The top of its class in terms of color, texture and flavor.

Black Tiger Nobashi Ebi

GENERAL INFORMATION: Our flagship brand Nobashi Ebi with premium specifications and reputation. Reduced labor costs for better margins at user level. Fully retail ready for freezer section of supermarkets and warehouse clubs. Excess water removed from tails to avoid oil burns from popping. V-cut tails for excellent eye appeal and plate presentation. Processed from fresh shrimp to guarantee excellent flavor and mouth feel.

BRAND: Crane Bay®

SHELF LIFE: *Frozen:* 24 months *Refrigerated:* 3 days

ECO-FRIENDLY CERTIFICATION: BAP Certified

Nutrition Facts

Varied servings per container
Serving size **3oz (84g)**

Amount per serving
Calories **60**

	% Daily Value*
Total Fat 1g	**1%**
Saturated Fat 0g	**0%**
Trans Fat 0g	
Cholesterol 107mg	**36%**
Sodium 481mg	**21%**
Total Carbohydrate 1g	**0%**
Dietary Fiber 0g	**0%**
Total Sugars 0g	
Includes 0g Added Sugars	**0%**
Protein 12g	
Vitamin D 0mcg	0%
Calcium 46mg	4%
Iron <1mg	1%
Potassium 96mg	2%

* The % Daily Value (DV) tells you how much a nutrient in a serving of food contributes to a daily diet. 2,000 calories a day is used for general nutrition advice.

INGREDIENT STATEMENT:

Black Tiger Shrimp, Salt, Phosphate.

PREPARATION INSTRUCTION:

Thaw, remove from tray, and pat dry. Must be fully cooked.

THAWING INSTRUCTION:

TO THAW: For best result, thaw overnight in refrigerator.
TO QUICK THAW: Place in cold water for about 10 minutes, rinse, and drain.

SPECIFICATIONS:

Item Number	1105	1104	1103
Size	16/20	21/25	26/30
Piece/Tray	15pc./30 tray	20pc./30 tray	25pc./30 tray
Piece/Case	450	600	750
Min. Net Wt./Case	18.5 lbs.	20.5 lbs.	22.0 lbs.
Min. Gross Wt./Case	20.0 lbs.	22.1 lbs.	23.8 lbs.
Case Dimension	18"x11.25"x8.75"	18"x11.25"x8.75"	18"x11.25"x8.75"
Case Cube	1.03	1.03	1.03
Tie/High	10x6	10x6	10x6
Cases/Pallet	60	60	60

CRANE BAY®

Premium Black Tiger Shrimp conveniently prepared to create perfect Tempura, Beer Batter or Breaded Shrimp. Perfect for any 'Dip and Fry' application. BAP Certified.

Pacific White Nobashi Ebi

GENERAL INFORMATION: Lower cost alternative for improved end user margins. Reduced labor costs and higher yield for better margins. Fully retail ready for freezer section of supermarkets and warehouse clubs. Excess water removed from tails to avoid oil burns from popping. V-cut tails for excellent eye appeal and plate presentation. Processed from fresh shrimp to guarantee excellent flavor and mouth feel.

BRAND: Maneki®

SHELF LIFE: *Frozen:* 24 months *Refrigerated:* 3 days

ECO-FRIENDLY CERTIFICATION: BAP Certified

INGREDIENT STATEMENT:
Pacific White Shrimp, Salt, Tripolyphosphate.

PREPARATION INSTRUCTION:
Thaw, remove from tray, and pat dry. Must be fully cooked.

THAWING INSTRUCTION:
TO THAW: For best result, thaw overnight in refrigerator.
TO QUICK THAW: Place in cold water for about 10 minutes, rinse, and drain.

Nutrition Facts

Varied servings per container
Serving size **3oz (84g)**

Amount per serving
Calories **60**

	% Daily Value*
Total Fat 1g	**1%**
Saturated Fat 0g	**0%**
Trans Fat 0g	
Cholesterol 107mg	**36%**
Sodium 481mg	**21%**
Total Carbohydrate 1g	**0%**
Dietary Fiber 0g	**0%**
Total Sugars 0g	
Includes 0g Added Sugars	**0%**
Protein 12g	
Vitamin D 0mcg	0%
Calcium 46mg	4%
Iron <1mg	1%
Potassium 96mg	2%

* The % Daily Value (DV) tells you how much a nutrient in a serving of food contributes to a daily diet. 2,000 calories a day is used for general nutrition advice.

SPECIFICATIONS:

Item Number	2115	2114	2113	2112
Size	16/20	21/25	26/30	31/40
Piece/Tray	15pc./30 trays	20pc./30 trays	25pc./30 trays	25pc./30 trays
Piece/Case	450	600	750	750
Min. Net Wt./Case	18.4 lbs.	19.1 lbs.	19.5 lbs.	15.3 lbs.
Min. Gross Wt./Case	19.9 lbs.	20.6 lbs.	21.1 lbs.	16.5 lbs.
Case Dimension	20.5"x11"x8"	20.5"x11"x8"	20.5"x11"x8"	20.5"x11"x8"
Case Cube	1.044	1.044	1.044	1.044
Tie/High	10x6	10x6	10x6	10x6
Cases/Pallet	60	60	60	60

Maneki® brand

Cost friendly alternative to Crane Bay®. Perfect for any 'Dip and Fry' application. Same rigorous quality standards. BAP Certified.

Pacific White Nobashi Ebi

GENERAL INFORMATION: Lower cost alternative for improved end user margins with no compromise on quality. Trimmed and cleaned by hand for excellent eye appeal. Convenient pack style aids in better inventory and distribution management. Popular sizes available. Always BAP certified.

BRAND: Maneki® Value

SHELF LIFE: *Frozen:* 24 months *Refrigerated:* 3 days

ECO-FRIENDLY CERTIFICATION: BAP Certified

Nutrition Facts

Varied servings per container
Serving size **3oz (84g)**

Amount per serving
Calories **60**

	% Daily Value*
Total Fat 1g	**1%**
Saturated Fat 0g	**0%**
Trans Fat 0g	
Cholesterol 107mg	**36%**
Sodium 481mg	**21%**
Total Carbohydrate 1g	**0%**
Dietary Fiber 0g	**0%**
Total Sugars 0g	
Includes 0g Added Sugars	**0%**
Protein 12g	
Vitamin D 0mcg	0%
Calcium 46mg	4%
Iron <1mg	1%
Potassium 96mg	2%

* The % Daily Value (DV) tells you how much a nutrient in a serving of food contributes to a daily diet. 2,000 calories a day is used for general nutrition advice.

INGREDIENT STATEMENT:

Pacific White Shrimp, Salt, Tripolyphosphate.

PREPARATION INSTRUCTION:

Thaw, remove from tray, and pat dry. Must be fully cooked.

THAWING INSTRUCTION:

TO THAW: For best result, thaw overnight in refrigerator.
TO QUICK THAW: Place in cold water for about 10 minutes, rinse and drain.

SPECIFICATIONS:

Item Number	3114	3113
Size	21/25	26/30
Piece/Tray	30pcs./5 trays x 6 boxes / MC	30pcs./5 trays x 6 boxes / MC
Piece/Case	900	900
Min. Net Wt./Inner Box	4.24 lbs.	3.58 lbs.
Inner Box Dimension	10"x7.7"x2.8"	10"x7.7"x2.8"
Min. Net Wt./Case	25.46 lbs.	21.50 lbs.
Min. Gross Wt./Case	27.66 lbs.	23.70 lbs.
Case Dimension	17.7"x10.6"x8.1"	17.7"x10.6"x8.1"
Case Cube	0.88	0.88
Tie/High	8x8	8x8
Cases/Pallet	64	64

Convenient pack style aids in better inventory and distribution management. BAP Certified.

Mangrove Soft Shell Crab

GENERAL INFORMATION: Processed from 100% live crab to ensure high quality and taste. Trimmed and cleaned by hand for excellent eye appeal. Metal tested and fully sanitized in ozone baths for food safety. Individually hand wrapped for quick and easy usage by chefs. Stable inventory year round for consistent product availability. Smaller boxes for easy and convenient storage by your customers.

BRAND: Crane Bay®

SHELF LIFE: *Frozen:* 24 months *Refrigerated:* 1 day

INGREDIENT STATEMENT:

Soft Shell Crab (Scylla Serrata).

PREPARATION INSTRUCTION:

Thaw and pat dry.
Must be fully cooked.

THAWING INSTRUCTION:

TO THAW: For best result, thaw overnight in refrigerator.

TO QUICK THAW: Place Bagged Crab in cold water for 10-15 minutes, rinse, and drain.

Nutrition Facts

Servings per container about 9
Serving size **4oz (113g)**

Amount per serving
Calories **98**

	% Daily Value*
Total Fat 1g	**0%**
Saturated Fat 2g	**0%**
Trans Fat 0g	
Cholesterol 90mg	**30%**
Sodium 330mg	**14%**
Total Carbohydrate 9g	**0%**
Dietary Fiber 0g	**0%**
Total Sugars 0g	
Includes 0g Added Sugars	**0%**
Protein 20g	
Vitamin D 0mcg	0%
Calcium 101mg	8%
Iron 1mg	5%
Potassium 372mg	8%

* The % Daily Value (DV) tells you how much a nutrient in a serving of food contributes to a daily diet. 2,000 calories a day is used for general nutrition advice.

SPECIFICATIONS:

Item Number	1304	1303	1302	1301	1300
Size	Whale	Jumbo	Prime	Hotel	Medium
Piece/Box	9pc./6 boxes	12pc./6 boxes	12pc./6 boxes	18pc./6 boxes	24pc./6 boxes
Piece/Case	54	72	72	108	144
Min. Net Wt./Case	11.9 lbs.	13.2 lbs.	11.4 lbs.	13.2 lbs.	13.2 lbs.
Min. Gross Wt./Case	13.2 lbs.	14.7 lbs.	12.7 lbs.	14.7 lbs.	14.7 lbs.
Case Dimension	19.25"x10.25"x6.75"	19.25"x10.25"x6.75"	19.25"x10.25"x6.75"	19.25"x10.25"x6.75"	19.25"x10.25"x6.75"
Case Cube	.77	.77	.77	.77	.77
Tie/High	12x6	12x6	12x6	12x6	12x6
Cases/Pallet	72	72	72	72	72

CRANE BAY®

The trusted brand of Soft Shell Crab in the Japanese food trade for over a decade. Fully cleaned and trimmed for your convenience.

Sakura Kani Kama

(Imitation Crab Leg)

GENERAL INFORMATION: Made in Indonesia with fresh local Threadfin Bream (Itoyori) which is abundant, local and fully traceable. Coloring is all natural. Each stick is individually wrapped with 30 easy peel pieces per package.

BRAND: Crane Bay®

SHELF LIFE: *Frozen:* 24 months *Refrigerated:* 7 days

INGREDIENT STATEMENT:

Surimi (Threadfin Bream), Water, Corn Starch, Modified Tapioca Starch, Sorbitol, Palm Oil, Sugar, Isolated Soy Protein, Salt, Monosodium Glutamate, Calcium Carbonate, Glycine, Crab Flavor (Shrimp Extract), Sodium Tripolyphosphate, Crab Seasoning, Egg Yolk Powder, Monosodium Glutamate Plus (Monosodium Glutamate, Disodium Inosinate, Disodium Guanylate), Wheat Starch, Carmine Color (Cochineal Extract), Paprika Color (Paprika Oleoresin) CONTAINS: FISH (THREADFIN BREAM), SOYBEAN, SHELLFISH (SHRIMP), EGG, WHEAT

PREPARATION INSTRUCTION:

Thaw, remove from tray, and pat dry.

THAWING INSTRUCTION:

TO THAW: For best result, thaw overnight in refrigerator.

TO QUICK THAW: Place in cold water for about 10 minutes, rinse, and drain.

Nutrition Facts

Servings per container 6

Serving size **5 pcs (83g)**

Amount per serving

Calories **90**

	% Daily Value*
Total Fat 0g	**0%**
Saturated Fat 0g	**0%**
Trans Fat 0g	
Cholesterol 10mg	**3%**
Sodium 540mg	**23%**
Total Carbohydrate 14g	**5%**
Dietary Fiber 2g	**7%**
Total Sugars 1g	
Includes 1g Added Sugars	**2%**
Protein 8g	
Vitamin D 0mcg	0%
Calcium 0mg	0%
Iron 0mg	0%
Potassium 64mg	2%

* The % Daily Value (DV) tells you how much a nutrient in a serving of food contributes to a daily diet. 2,000 calories a day is used for general nutrition advice.

SPECIFICATIONS:

Item Number	5001
Pack Style	1.1 lbs (500g) x 20 packs
Min. Net Wt./Case	22 lbs / case
Min. Gross Wt./Case	24 lbs / case
Case Dimension	13"x8.75"x7.75"
Case Cube	0.51
Tie/High	15 x 9
Cases/Pallet	135

桜

CRANE BAY®

Made with fresh local Indonesian Threadfin Bream (Itoyori) which is abundant, local and fully traceable.

Sashimi Grade Atlantic Salmon

GENERAL INFORMATION:

- Always Premium Grade:
  - Minimum gaping
  - Excellent color
  - No bruise or discoloration
- Core Frozen - Sushi Safe
- Consistently Salmo Fan Color #23+
- Microbiological safety checks ensure sashimi quality
- Trim E is deep-skinned for blood line removal to 1″ wide

BRAND: Green Crane Bay®

SHELF LIFE: *Frozen:* 24 months

BAP Certified

Kosher Certified

INGREDIENT STATEMENT:

Farm raised sashimi grade Atlantic salmon.

PREPARATION INSTRUCTION:

NA

THAWING INSTRUCTION:

To Thaw: For best result, thaw overnight in refrigerator.

Nutrition Facts

Servings per container varies.
Serving size **4 oz. (113g)**

Amount per serving
Calories **240**

	% Daily Value*
Total Fat 15g	**20%**
Saturated Fat 3g	**17%**
Trans Fat 0g	
Cholesterol 60mg	**21%**
Sodium 65mg	**3%**
Total Carbohydrate 0g	**0%**
Dietary Fiber 0g	**0%**
Total Sugars 0g	
Includes 0g Added Sugars	**0%**
Protein 23g	
Vitamin D 13mcg	60%
Calcium 10mg	0%
Iron <1mg	2%
Potassium 411mg	8%

* The % Daily Value (DV) tells you how much a nutrient in a serving of food contributes to a daily diet. 2,000 calories a day is used for general nutrition advice.

SPECIFICATIONS:

Item Number	6101	6102
Size	Trim C	Trim E
Finished Count	3-4 lbs. each	3-4 lbs. each
Piece/Case	10 pcs.	10 pcs.
Min. Net Wt./Case	33 lbs.	33 lbs.
Min. Gross Wt./Case	37 lbs.	37 lbs.
Case Dimension	23.8″ x 14.6″ x 7.28″	23.8″ x 14.6″ x 7.28″
Case Cube	1.46	1.46
Tie/High	5x9	5x9
Cases/Pallet	45	45

CRANE BAY®

Excellent color, texture and flavor are the attributes that chefs look for when buying sashimi grade Atlantic Salmon. Our product is designed to meet these expectations with its core frozen, sushi safe Atlantic Salmon.

All Natural Sushi Style Cold Smoked Salmon

GENERAL INFORMATION:

- Always Premium Grade:
  - Minimum gaping
  - Excellent color
  - No bruising
  - No discoloration
- Cold Smoked using Natural Hardwood Smoke
- All Natural ingredients and no sugars added
- Microbiological safety checks ensure sashimi quality
- Skin-on Trim D
- Core Frozen – Always Sushi Safe
- Kosher Parve (Kof-K) Certified

SHELF LIFE: *Frozen:* 24 months

Nutrition Facts

Serving Size 2oz. (57g)
Servings Per Container Varies

Amount Per Serving	
Calories 70	Calories from Fat 20
	% Daily Value*
Total Fat 2.5g	**4%**
Saturated Fat 0.5g	**3%**
Trans Fat 0g	
Cholesterol 30mg	**10%**
Sodium 600mg	**25%**
Total Carbohydrate 0g	**0%**
Dietary Fiber 0g	**0%**
Sugars 0g	
Protein 13g	

Vitamin A 0% • Vitamin C 0%
Calcium 2% • Iron 2%

* Percent Daily Values are based on a 2,000 calorie diet. Your daily values may be higher or lower depending on your calorie needs:

	Calories:	2,000	2,500
Total Fat	Less than	65g	80g
Saturated Fat	Less than	20g	25g
Cholesterol	Less than	300mg	300mg
Sodium	Less than	2,400mg	2,400mg
Total Carbohydrate		300g	375g
Dietary Fiber		25g	30g

INGREDIENT STATEMENT:

Salmon, Salt, Natural Celery Extract, Green Tea Extract, Nisin and Natural Hardwood Smoke.

PREPARATION INSTRUCTION:

NA

THAWING INSTRUCTION:

To Thaw: For best result, thaw overnight in refrigerator.

SPECIFICATIONS:

Item Number	6401
Size	Trim D
Finished Count	3-4 lbs. each
Piece/Case	10 pcs.
Min. Net Wt./Case	Approx. 33 lbs.
Min. Gross Wt./Case	Approx. 37 lbs.
Case Dimension	21" x 16" x 6"
Case Cube	1.17
Tie/High	5x9
Cases/Pallet	45

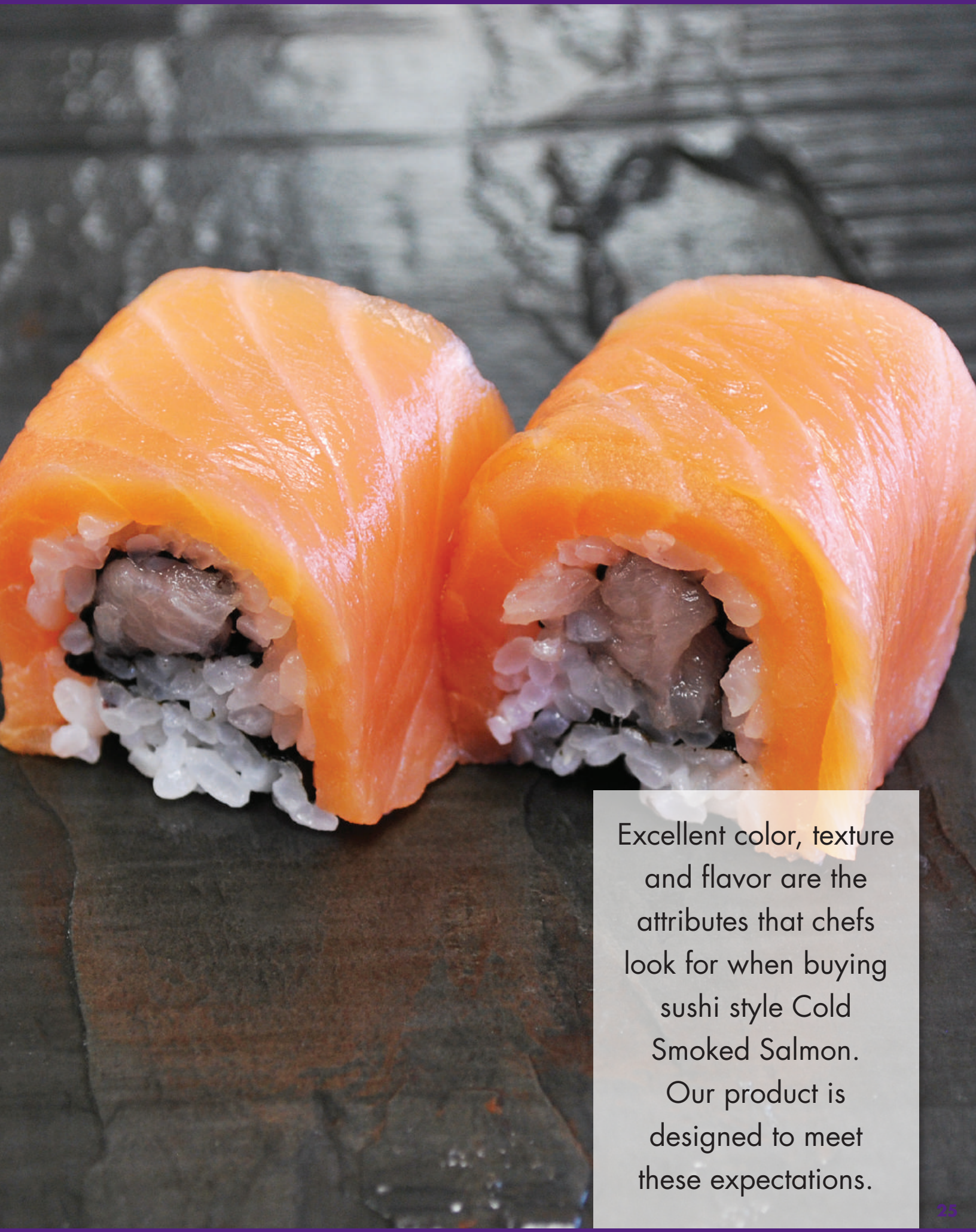

Excellent color, texture and flavor are the attributes that chefs look for when buying sushi style Cold Smoked Salmon. Our product is designed to meet these expectations.

Sashimi Grade Yellowtail (Katsu Hamachi)

GENERAL INFORMATION: Harvested only during cold winter months to ensure higher fat content, superior flavor and firm texture.

- Processed exclusively from LIVE FISH
- Bled and processed immediately
- Consistent fillet color
- Wild caught and farmed in Japan
- Diet of custom feed products enhances delicate fish flavor
- Transported live from the ocean to nearby processing facility results in fresh taste and firm texture for sashimi grade
- Hamachi is not fed for 24 hours prior to processing to ensure superior flavor
- Fully traceable from capture of smolt (mojako) through feeding, transport and processing

BRAND: Crane Bay®
SHELF LIFE: *Frozen:* 18 months

INGREDIENT STATEMENT:

Farm raised sashimi grade Yellowtail. (Carbon Monoxide used as a preservative to promote color retention.) **Contains:** Fish

PREPARATION INSTRUCTION:

NA

THAWING INSTRUCTION:

To Thaw: For best result, thaw overnight in refrigerator.

Nutrition Facts

Serving size per container varies
Serving size **4 oz (113g)**

Amount per serving
Calories **165**

	% Daily Value*
Total Fat 6g	**8%**
Saturated Fat 1g	**7%**
Trans Fat 0g	
Cholesterol 62mg	**21%**
Sodium 44mg	**2%**
Total Carbohydrate 0g	**0%**
Dietary Fiber 0g	**0%**
Total Sugars 0g	
Added Sugars 0g	**0%**
Protein 26g	
Vitamin D 0mcg	0%
Calcium 26mg	2%
Iron 1mg	3%
Potassium 476mg	10%

* The % Daily Value (DV) tells you how much a nutrient in a serving of food contributes to a daily diet. 2,000 calories a day is used for general nutrition advice.

SPECIFICATIONS:

Item Number	8001	8002	8101
Size	Skin-on fillet with collar	Skin-on fillet with collar	Skin-off loin
Finished Count	2.0kg - 2.5kg each	2.5kg & up each	500-800g
Piece/Case	6 pcs.	4-6 pcs.	12-20 pcs.
Approx. Net Wt./Case	30 lbs.	33 lbs.	22 lbs. (fixed)
Approx. Gross Wt./Case	33 lbs.	36 lbs.	25 lbs.
Case Dimension	23.5" x 15" x 8.25"	23.5" x 15" x 8.25"	23.5" x 15" x 8.25"
Case Cube	1.68	1.68	1.68
Tie/High	5x9	5x9	5x9
Cases/Pallet	45	45	45

CORE FROZEN SUSHI SAFE

活 はまち
CRANE BAY®

Processed exclusively from LIVE fish. Harvested only during cold winter months to ensure higher fat content, superior flavor and firm texture.

Sashimi Grade Yellowfin Tuna Saku

GENERAL INFORMATION: Hand cut exclusively from only #1+ and #1 quality whole fresh fish. Caught using highly sustainable & by-catch free methods.

- Caught using highly sustainable & by-catch free methods.
- Hand cut exclusively from only #1+ and #1 quality whole fresh fish.
- Blast frozen at -40°C to complete the freezing process in under 4 hours.
- U.S. FDA and USDC inspected facilities in Indonesia.
- Always hand cut from fresh and never processed frozen with band saw.
- Processing from whole fresh fish ensures low drip, excellent color, quality and taste.
- Operating limit (OL) for total cumulative processing time is 45 minutes above 0°C.

COUNTRY OF ORIGIN: Indonesia

SHELF LIFE: *Frozen:* 18 months at 0°F

INGREDIENT STATEMENT:

Sashimi Grade Yellowfin Tuna.
(Carbon Monoxide used as a preservative to promote color retention.)

THAWING INSTRUCTION:

Remove from vac-pac, give it a light rinse with cold water, lay on tray with absorbent cloth under it, cover lightly with plastic film, and place in chiller overnight. **Never leave to thaw in its sealed package (c. Botulism hazard). **Quick-thawing under running water will diminish the quality and flavor, and reduce shelf life.

Nutrition Facts

Servings per container about 88
Serving size **4oz (113g)**

Amount per serving
Calories **120**

	% Daily Value*
Total Fat 1g	**1%**
Saturated Fat 0g	**0%**
Trans Fat 0g	
Cholesterol 45mg	**15%**
Sodium 50mg	**2%**
Total Carbohydrate 0g	**0%**
Dietary Fiber 0g	**0%**
Total Sugars 0g	
Includes 0g Added Sugars	**0%**
Protein 28g	
Vitamin D 2mcg	10%
Calcium 5mg	0%
Iron 1mg	4%
Potassium 500mg	10%

* The % Daily Value (DV) tells you how much a nutrient in a serving of food contributes to a daily diet. 2,000 calories a day is used for general nutrition advice.

SPECIFICATIONS:

Item Number	7101	7107	7102	7109
Size	**AAA (Wide)**	**AAA (Wide)** / ABURA	**AAA**	**AAA** / ABURA
Pack	11 lbs. x 2	11 lbs. x 2	11 lbs. x 2	11 lbs. x 2
LxWxH Per Piece	(16.5-18cm)x(8-11cm)x(2.5-3cm)	(16.5-18cm)x(8-11cm)x(2.5-3cm)	(16.5-18cm)x(6-8cm)x(2.5-3cm)	(16.5-18cm)x(6-8cm)x(2.5-3cm)
Weight Per Piece	11-14 oz.	11-14 oz.	8-10 oz.	8-10 oz.
Min. Net Wt./Case	22 lbs.	22 lbs.	22 lbs.	22 lbs.
Min. Gross Wt./Case	25.5 lbs.	25.5 lbs.	25.5 lbs.	25.5 lbs.
Case Dimension	20.25"x13.25"x6"	20.25"x13.25"x6"	20.25"x13.25"x6"	20.25"x13.25"x6"
Case Cube	.93	.93	.93	.93
Tie/High	7x9	7x9	7x9	7x9
Cases/Pallet	63	63	63	63

CRANE BAY®

Hand cut exclusively from only #1+ and #1 quality whole fresh fish. Caught using highly sustainable & by-catch free methods.

Sashimi Grade Yellowfin Tuna Strips

GENERAL INFORMATION: Hand cut exclusively from only #1+ and #1 quality whole fresh fish. Caught using highly sustainable & by-catch free methods.

- Hand cut exclusively from only #1+ and #1 quality whole fresh fish.
- Blast frozen at -40°C to complete the freezing process in under 4 hours.
- U.S. FDA and USDC inspected facilities in Indonesia.
- Always hand cut from fresh and never processed frozen with band saw.
- Processing from whole fresh fish ensures low drip, excellent color, quality and taste.
- Operating limit (OL) for total cumulative processing time is 45 minutes above 0°C.

COUNTRY OF ORIGIN: Indonesia

SHELF LIFE: *Frozen:* 18 months at 0°F

INGREDIENT STATEMENT:

Sashimi Grade Yellowfin Tuna.
(Carbon Monoxide used as a preservative to promote color retention.)

THAWING INSTRUCTION:

Remove from vac-pac, give it a light rinse with cold water, lay on tray with absorbent cloth under it, cover lightly with plastic film and place in chiller overnight.

**Never leave to thaw in its sealed package (c. Botulism hazard).

**Quick-thawing under running water will diminish the quality, flavor and reduce shelf life.

Nutrition Facts

Servings per container about 88
Serving size **4oz (113g)**

Amount per serving
Calories **120**

	% Daily Value*
Total Fat 1g	**1%**
Saturated Fat 0g	**0%**
Trans Fat 0g	
Cholesterol 45mg	**15%**
Sodium 50mg	**2%**
Total Carbohydrate 0g	**0%**
Dietary Fiber 0g	**0%**
Total Sugars 0g	
Includes 0g Added Sugars	**0%**
Protein 28g	
Vitamin D 2mcg	10%
Calcium 5mg	0%
Iron 1mg	4%
Potassium 500mg	10%

* The % Daily Value (DV) tells you how much a nutrient in a serving of food contributes to a daily diet. 2,000 calories a day is used for general nutrition advice.

SPECIFICATIONS:

Item Number	SK7106
Size	**Tuna Strips**
Pack	1 lb. x 11 x 2
Min. Net Wt./Case	22 lbs.
Min. Gross Wt./Case	25.5 lbs.
Case Dimension	20.25" x 13.25" x 6"
Case Cube	.93
Tie/High	7x9
Cases/Pallet	63

CRANE BAY®

Hand cut exclusively from only #1+ and #1 quality whole fresh fish. Caught using highly sustainable & by-catch free methods.

手作り TEZUKURI®

Tempura Shrimp

GENERAL INFORMATION: Lower cost hand-made Tempura Shrimp for restaurant grade applications. Pre-cooked to reduce labor and expenses. Available in 13/15, 16/20 and 21/25 sizes to meet your customer specifications. Convenient bulk packaging available for institutional use. Low cost shrimp appetizer item with strong profit potential.

BRAND: Tezukuri®

SHELF LIFE: *Frozen:* 24 months *Refrigerated:* 3 days

ECO-FRIENDLY CERTIFICATION: BAP Certified

INGREDIENT STATEMENT:

Shrimp, Tempura Batter (Water, Wheat Flour, Corn Starch, Rice Flour, Corn Flour, Baking Powder [Sodium Bicarbonate, Potassium Aluminum Sulfate, Mono Calcium Phosphate, Mono Diglycerides, Cream of Tartar, Corn Starch], Soy Flour, Salt), Soybean Oil, Sodium Tripolyphosphate. CONTAINS SHRIMP, WHEAT, SOY.

PREPARATION INSTRUCTION:

Deep Fry: Cook from frozen state at 350° degrees for 3-5 minutes or until golden brown. Oven Bake: Bake in toaster oven at 375° degrees for 7-10 minutes or until outside is crispy.

THAWING INSTRUCTION:

Cook from frozen.

Nutrition Facts

Servings per container about 31
Serving size **4 pcs (96g)**

Amount per serving
Calories **232**

	% Daily Value*
Total Fat 12g	**15%**
Saturated Fat 2g	**10%**
Trans Fat 0g	
Cholesterol 133mg	**44%**
Sodium 330mg	**14%**
Total Carbohydrate 11g	**4%**
Dietary Fiber 0g	**0%**
Total Sugars 0g	
Includes 0g Added Sugars	**0%**
Protein 21g	
Vitamin D <1mcg	1%
Calcium 64mg	5%
Iron 1mg	7%
Potassium 216mg	5%

* The % Daily Value (DV) tells you how much a nutrient in a serving of food contributes to a daily diet. 2,000 calories a day is used for general nutrition advice.

Item# 1504 (16/20 Bulk)

SPECIFICATIONS:

Item Number	1514 (Bulk)	1504 (Bulk)	1534 (Bulk)
PTO Size	26/30	31/40	41/50
Finished Count	13/15	16/20	21/25
Pack	100pc./case	125pc./case	135pc./case
Min. Net Wt./Case	6.2 lbs.	6.1 lbs.	5.95 lbs.
Min. Gross Wt./Case	6.8 lbs.	6.7 lbs.	6.55 lbs.
Case Dimension	13"x11.5"x5.25"	13"x11.5"x5.25"	13"x11.5"x5.25"
Case Cube	.4542	.4542	.4542
Tie/High	12x12	12x12	12x12
Cases/Pallet	140	140	140

手作り TEZUKURI®

A lower cost alternative to Crane Bay® without sacrificing quality or taste. Available in restaurant friendly bulk format. BAP Certified.

Pacific White Tempura Shrimp (Bulk Pack)

GENERAL INFORMATION: Lower cost alternative for improved end user margins with no compromise on quality. Hand made with an authentic Japanese tempura batter recipe and fully pre-cooked to reduce labor and expenses. Available in 21/25 finished count. Packed in convenient bulk packaging, ideal for institutional use. Always BAP Certified. Well suited for use by high volume operators such as buffets, QSR, and sushi kiosks.

BRAND: Maneki® Value

SHELF LIFE: *Frozen:* 24 months

ECO-FRIENDLY CERTIFICATION: BAP Certified

INGREDIENT STATEMENT:

Shrimp, Tempura Batter (Water, Wheat Flour, Corn Starch, Rice Flour, Corn Flour, Baking Powder [Sodium Bicarbonate, Potassium Aluminum Sulfate, Mono Calcium Phosphate, Mono Diglycerides, Cream Of Tartar, Corn Starch], Soy Flour, Salt), Soybean Oil. CONTAINS: SHRIMP, WHEAT AND SOY.

PREPARATION INSTRUCTION:

Deep Fry 3-5 minutes at 350° F until golden brown.

Bake 10 minutes at 375° F.

THAWING INSTRUCTION:

Cook from frozen.

Nutrition Facts

37.5 servings per container

Serving size **4 pcs (76g)**

Amount per serving

Calories **184**

	% Daily Value*
Total Fat 9g	**12%**
Saturated Fat 2g	**8%**
Trans Fat 0g	
Cholesterol 105mg	**35%**
Sodium 261mg	**11%**
Total Carbohydrate 9g	**3%**
Dietary Fiber 0g	**0%**
Total Sugars 0g	
Includes 0g Added Sugars	**0%**
Protein 16g	
Vitamin D <1mcg	1%
Calcium 51mg	4%
Iron 1mg	5%
Potassium 225mg	5%

* The % Daily Value (DV) tells you how much a nutrient in a serving of food contributes to a daily diet. 2,000 calories a day is used for general nutrition advice.

Contains: Shrimp, Wheat, Soy.

SPECIFICATIONS:

Item Number	1734 (Bulk)
Size	21/25
Piece/Case	150pc./ case
Min. Net Wt./Case	6.28 lbs
Min. Gross Wt./Case	6.88 lbs
Case Dimension	12.9" x 11.4" x 4.9"
Case Cube	0.417
Tie/High	12x12
Cases/Pallet	144

Lower cost alternative for improved end user margins with no compromise on quality. BAP Certified.

Panko Breaded Shrimp

GENERAL INFORMATION: Made from fresh shrimp to ensure restaurant quality taste. Convenient bulk packaging available for institutional use. Fresh panko bread crumbs to create a crunchy and flaky mouth feel. Fully retail ready for freezer section of supermarkets & warehouse clubs. Low cost shrimp appetizer item with strong profit potential. Available in 13/15 size to meet your customer specification. Par-boiled tails for attractive retail presentation.

BRAND: Crane Bay®

SHELF LIFE: *Frozen:* 24 months *Refrigerated:* 3 days

INGREDIENT STATEMENT:

Farmed Shrimp, Wheat Flour, Corn Starch, Sugar, Salt, Glucose, Sodium Bi-Carbonate, Lecithin, Disodium Dihydrogen Pyrophosphate, Calcium Dihydrogen Phosphate, Palm Shortening, Guar Gum, Annato.

PREPARATION INSTRUCTION:

DEEP FRY: Cook from frozen state at 375°F for 3-5 minutes or until golden brown or until internal temperature reaches 145°F

THAWING INSTRUCTION:

Cook from frozen.

Nutrition Facts

Servings per container about 25
Serving size **4 pcs (92g)**

Amount per serving
Calories **140**

	% Daily Value*
Total Fat 1.5g	**2%**
Saturated Fat 0.5g	**3%**
Trans Fat 0g	
Cholesterol 45mg	**15%**
Sodium 520mg	**23%**
Total Carbohydrate 26g	**9%**
Dietary Fiber 1g	**4%**
Total Sugars 4g	
Includes <1g Added Sugars	**1%**
Protein 6g	
Vitamin D 0mcg	0%
Calcium 14mg	1%
Iron 0.3mg	2%
Potassium 26mg	1%

* The % Daily Value (DV) tells you how much a nutrient in a serving of food contributes to a daily diet. 2,000 calories a day is used for general nutrition advice.

SPECIFICATIONS:

Item Number	1006 (Tray)	1006B (Bulk)	1006BNT (Bulk / No Tail)
HLSO Size	31/40 (1L)*	31/40 (1L)*	31/40 (1L)*
Finished Count	13/15 Tray	13/15 Bulk	13/15 Bulk
Piece/Tray	5pcs./20 trays	100pcs./case	100pcs./case
Piece/Case	100	100	100
Min. Net Wt./Case	7.5 lbs.	7.5 lbs.	7 lbs.
Min. Gross Wt./Case	8.3 lbs.	8.25 lbs.	8.3 lbs.
Case Dimension	18.25"x13.5"x6.5"	10.5"x14"x4.5"	10.875"x10.5"x6.25"
Case Cube	.93	.38	.41
Layers/Pallet	7x9	14x10	12x11
Cases/Pallet	63	140	132

*70% Batter / 30% Shrimp

CRANE BAY®

Fresh Panko bread crumbs create an airy and light breading for an unparalleled texture combination with plump Pacific White Shrimp.

Panko Breaded Shrimp

GENERAL INFORMATION: Made from fresh shrimp to ensure restaurant quality taste. Fresh panko bread crumbs create a crunchy and flaky texture. Convenient bulk packaging available for institutional use. Fully retail ready for freezer section of supermarkets & warehouse clubs. Low cost shrimp appetizer item with strong profit potential. Available in 16/20 size to meet your customer specification. Always BAP Certified.

BRAND: Maneki® Value

SHELF LIFE: *Frozen:* 24 months

ECO-FRIENDLY CERTIFICATION: BAP Certified

INGREDIENT STATEMENT:

Farmed Shrimp, Wheat Flour, Corn Starch, Sugar, Salt, Glucose, Sodium Bi-Carbonate, Lecithin, Disodium Dihydrogen Pyrophosphate, Calcium Dihydrogen Phosphate, Palm Shortening, Guar Gum, Annatto.

PREPARATION INSTRUCTION:

DEEP FRY: Cook from frozen state at 375°F for 3-5 minutes or until golden brown or until internal temperature reaches 145°F

THAWING INSTRUCTION:

Cook from frozen.

Nutrition Facts

Servings per container about 31
Serving size **4 pcs (92g)**

Amount per serving
Calories **222**

	% Daily Value*
Total Fat 11g	**14%**
Saturated Fat 2g	**10%**
Trans Fat 0g	
Cholesterol 127mg	**42%**
Sodium 316mg	**14%**
Total Carbohydrate 11g	**4%**
Dietary Fiber <1g	**1%**
Total Sugars 1g	
Includes 0g Added Sugars	**0%**
Protein 20g	
Vitamin D 5mcg	25%
Calcium 62mg	5%
Iron 1mg	6%
Potassium 207mg	4%

* The % Daily Value (DV) tells you how much a nutrient in a serving of food contributes to a daily diet. 2,000 calories a day is used for general nutrition advice.

SPECIFICATIONS:

Item Number	1008B (Bulk)
Finished Count	16/20*
Piece/Case	125
Min. Net Wt./Case	6.35 lbs.
Min. Gross Wt./Case	7.5 lbs.
Case Dimension	11.5"x8.75"x6.25"
Case Cube	.36
Layers/Pallet	16x10
Cases/Pallet	160

*65% Batter / 35% Shrimp

Maneki® brand

VALUE

Fresh Panko bread crumbs create an airy and light breading for an unparalleled texture combination with plump Pacific White Shrimp.

PASSPORT CUISINE®

Pork Gyoza

GENERAL INFORMATION: Fresh pork and vegetables used to ensure superior flavor. 80/20 lean pork to fat ratio means more meat and less fat. Pre-steamed and individually quick frozen to retain natural flavoring. Fully retail ready packaging for sales in freezer section of supermarkets. Fully cooked for quick and safe preparation by food handlers. No MSG added.

BRAND: Passport Cuisine®

SHELF LIFE: *Frozen:* 12 months *Refrigerated:* 3 days

INGREDIENT STATEMENT:

INGREDIENTS: Cabbage, Unbleached Enriched Flour (Wheat Flour, Malted Barley Flour, Niacin, Thiamine Mononitrate, Reduced Iron, Riboflavin, Folic Acid), Pork, Water, Onions, Soy Sauce (Water, Soybean, Wheat, Salt), Soybean Oil, Salt, Garlic, Sesame Oil (Sesame Seed Oil, Soybean Oil), Sugar, Ginger and Spices. **Contains: Soy and Wheat.**

PREPARATION INSTRUCTION:

DEEP FRY: Cook from frozen at 350° for 2-3 minutes or until golden brown. **PAN FRY:** Pre-heat a small amount of oil in a skillet over medium heat. Place frozen gyoza flat side face down in pan and fry until slightly brown. Reduce heat to low. Add 1/2 cup water to pan. Cover and simmer for 4-5 minutes or until liquid is fully evaporated. Serve immediately. **STEAMER:** Place frozen gyoza in a steamer for about 8-10 minutes, or until hot.

THAWING INSTRUCTION:

Cook from frozen.

Nutrition Facts:
Serving Size: 5 Pieces (90g)
Servings Per Container: About 10

Amount Per Serving	
Calories 190	Calories From Fat: 80
	% Daily Value*
Total Fat 9g	**15%**
Saturated Fat 3g	**16%**
Trans Fat 0g	
Cholesterol 10mg	**3%**
Sodium 430mg	**18%**
Total Carbohydrates 19g	**6%**
Dietary Fiber less than 1g	**2%**
Sugars 1g	
Protein 7g	

Vitamin A 0%	•	Vitamin C 20%	
Calcium 2%	•	Iron 2%	

* Contains less than 2% of the Daily Value for this Nutrient.
** Percent Daily Values are based on a 2,000 calorie diet. Your daily values may be higher or lower depending on your calorie needs:

	Calories:2	,000	2,500
Total Fat	Less Than	65g	80g
Sat. Fat	Less Than	20g	25g
Cholesterol	Less Than	300mg	300mg
Sodium	Less Than	2400mg	2400mg
Total Carbohydrates		300g	375mg
Dietary Fiber		25g	30g

Calories per gram:
Fat 9 • Carbohydrate 4 • Protein 4

SPECIFICATIONS:

Item Number	28511
Pack	1.89 lbs./4 bags
Piece Count/Bag	46-49 Pcs.
Piece Count/Case	184-196 pcs.
Min. Net Wt./Case	7.56 lbs.
Min. Gross Wt./Case	8.3 lbs.
Case Dimensions	10.25"x8.13"x8"
Case Cube	.39
Tie/High	20x8
Case Pallet/Pallet	160

PASSPORT CUISINE®

Perfect ratio of '80% Lean, 20% Fat' meld together for perfect taste and texture. Hints of garlic and ginger balance this flavor combination. No MSG Added.

PASSPORT CUISINE®

Wakadori Chicken Gyoza

GENERAL INFORMATION: 100% thigh meat used for a softer, juicier and more flavorful filling.Pre-steamed and individually quick frozen to retain natural flavoring. Authentic Asian flavors include ginger, soy sauce, mirin and sesame oil. Fully cooked for quick and safe preparation by food handlers. Fully retail ready packaging for sales in freezer section of supermarkets. No MSG added.

BRAND: Passport Cuisine®

SHELF LIFE: *Frozen:* 12 months *Refrigerated:* 3 days

INGREDIENT STATEMENT:

INGREDIENTS: Chicken, Unbleached Enriched Flour (Wheat Flour, Malted Barley Flour, Niacin, Thiamine Mononitrate, Reduced Iron, Riboflavin, Folic Acid), Cabbage, Water, Green Onion, Soybean Oil, Soy Sauce (Water, Soybean, Wheat, Salt), Sesame Oil (Sesame Seed Oil, Soybean Oil), Sugar, Ginger, Wine, Salt, Potato Starch, Garlic, Chicken Flavor Base (Chicken Flavor[Polysorbate 60, Mono and Diglycerides, Disodium Inosinate and Disodium Guanylate, Xanthan Gum], Salt, Lactose, Sugar, Onion Powder, Garlic Powder, Oleoresin Turmeric) and Spices. **Contains: Soy, Wheat, Milk.**

PREPARATION INSTRUCTION:

DEEP FRY: Cook from frozen at 350° for 2-3 minutes or until golden brown. **PAN FRY:** Pre-heat a small amount of oil in a skillet over medium heat. Place frozen gyoza flat side face down in pan and fry until slightly brown. Reduce heat to low. Add 1/2 cup water to pan. Cover and simmer for 4-5 minutes or until liquid is fully evaporated. Serve immediately. **STEAMER:** Place frozen gyoza in a steamer for about 8-10 minutes.

THAWING INSTRUCTION:

Cook from frozen.

Nutrition Facts:
Serving Size: 5 Pieces (90g)
Servings Per Container: About 10

Amount Per Serving	
Calories 150	Calories From Fat: 45
	% Daily Value*
Total Fat 5g	**7%**
Saturated Fat 1g	**4%**
Trans fat 0g	
Cholesterol 25mg	**8%**
Sodium 420mg	**17%**
Total Carbohydrates 17g	**6%**
Dietary Fiber less than 0g	**0%**
Sugars 1g	
Protein 9g	
Vitamin A 4% •	Vitamin C 15%
Calcium 2% •	Iron 4%

* Contains less than 2% of the Daily Value for this Nutrient.
** Percent Daily Values are based on a 2,000 calorie diet. Your daily values may be higher or lower depending on your calorie needs:

	Calories:2	,000	2,500
Total Fat	Less Than	65g	80g
Sat. Fat	Less Than	20g	25g
Cholesterol	Less Than	300mg	300mg
Sodium	Less Than	2400mg	2400mg
Total Carbohydrates		300g	375mg
Dietary Fiber		25g	30g

Calories per gram:
Fat 9 • Carbohydrate 4 • Protein 4

SPECIFICATIONS:

Item Number	28512
Pack	1.89 lbs./4 bags
Piece Count/Bag	46-49 Pcs.
Piece Count/Case	184-196 pcs.
Min. Net Wt./Case	7.56 lbs.
Min. Gross Wt./Case	8.3 lbs.
Case Dimensions	10.25"x8.13"x8"
Case Cube	.39
Tie/High	20x8
Cases/Pallet	160

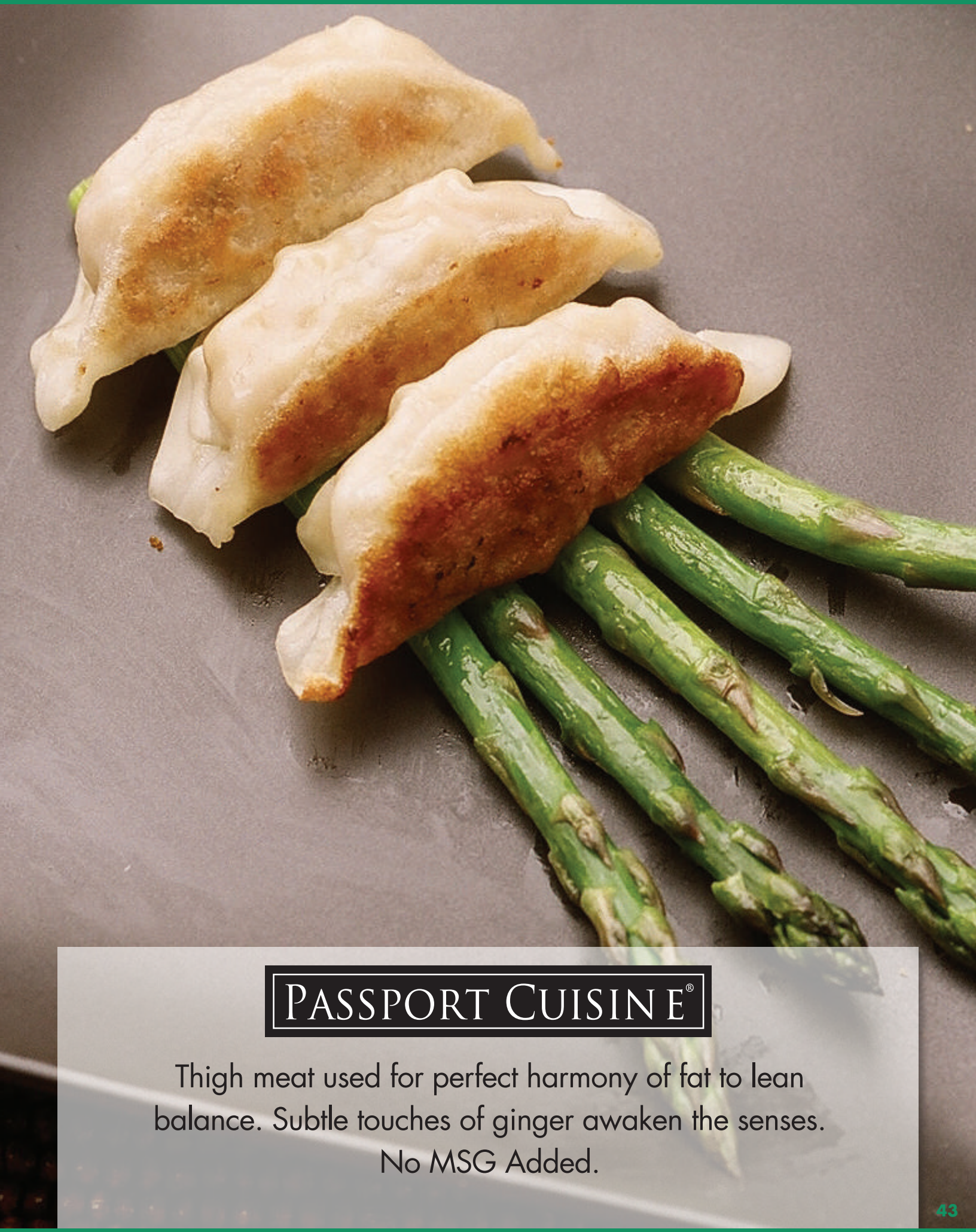

PASSPORT CUISINE®

Thigh meat used for perfect harmony of fat to lean balance. Subtle touches of ginger awaken the senses. No MSG Added.

PASSPORT CUISINE®

Shrimp Gyoza

GENERAL INFORMATION: Wild cold water shrimp used for unparalleled shrimp flavor. Pre-steamed and individually quick frozen to retain natural flavoring. Low cost authentic Japanese seafood appetizer with high profitability. Fully cooked for quick and safe preparation by food handlers. Fully retail ready packaging for sales in freezer section of supermarkets. No MSG added.

BRAND: Passport Cuisine®

SHELF LIFE: *Frozen:* 12 months *Refrigerated:* 3 days

INGREDIENT STATEMENT:

INGREDIENTS: Unbleached Enriched Flour (Wheat Flour, Malted Barley Flour, Niacin, Thiamine Mononitrate, Reduced Iron, Riboflavin, Folic Acid), Cabbage, Onions, Shrimp, Fish (Pollock or Cod), Water, Mayonnaise (Soybean Oil,Whole Eggs, Vinegar, Water, Egg Yolks, Salt, Sugar, Lemon Juice, Natural Flavors and Calcium Disodium EDTA), Egg Whites, Salt, Soy Sauce (Water, Soybean, Wheat, Salt), Shrimp Extract (Soybean Oil, Natural Flavors), Sugar, Soybean Oil, Garlic, Ginger and Spices. **Contains: Soy, Wheat, Eggs, Shrimp and Fish.**

PREPARATION INSTRUCTION:

DEEP FRY: Cook from frozen at 350° for 2-3 minutes or until golden brown. **PAN FRY:** Pre-heat a small amount of oil in a skillet over medium heat. Place frozen gyoza flat side face down in pan and fry until slightly brown. Reduce heat to low. Add 1/2 cup water to pan. Cover and simmer for 4-5 minutes or until liquid is fully evaporated. Serve immediately. **STEAMER:** Place frozen gyoza in a steamer for about 8-10 minutes, or until hot.

THAWING INSTRUCTION:

Cook from frozen.

Nutrition Facts

About 8 servings per container

Serving size **5 Pcs (91g)**

Amount per serving

Calories **140**

	% Daily Value*
Total Fat 4g	**5%**
Saturated Fat 0.5g	**3%**
Trans Fat 0g	
Cholesterol 0mg	**6%**
Sodium 390mg	**16%**
Total Carbohydrate 22g	**7%**
Dietary Fiber 1g	**2%**
Total Sugars 2g	
Includes 0g Added Sugars	**1%**
Protein 7g	
Vitamin D 0mcg	0%
Calcium 22mg	2%
Iron 1mg	2%
Potassium 107mg	2%

* The % Daily Value (DV) tells you how much a nutrient in a serving of food contributes to a daily diet. 2,000 calories a day is used for general nutrition advice.

SPECIFICATIONS:

Item Number	28513
Pack	1.65 lbs./4 bags
Piece Count/Bag	39-41 Pcs.
Piece Count/Case	156-164 pcs.
Min. Net Wt./Case	6.6 lbs.
Min. Gross Wt./Case	7.3 lbs.
Case Dimension	10.25"x8.13"x8"
Case Cube	.39
Tie/High	20x8
Cases/Pallet	160

PASSPORT CUISINE®

Delicately flavored shrimp and surimi create an ethereal flavor of the ocean. Dashes of white pepper for an appetizing flavor combination. No MSG Added.

PASSPORT CUISINE®

Pork Gyoza

GENERAL INFORMATION: Fresh pork and vegetables used to ensure superior flavor. 80/20 lean pork to fat ratio means more meat and less fat. Pre-steamed and individually quick frozen to retain natural flavoring. Original Japanese recipe sets it apart to create better dining experience. Fully cooked for quick and safe preparation by food handlers. No MSG added.

BRAND: Passport Cuisine®

SHELF LIFE: *Frozen:* 12 months *Refrigerated:* 3 days

INGREDIENT STATEMENT:

FILLING: Cabbage, Pork, Onion, Soy Sauce (Water, Wheat, Soybeans and Salt), Oil (Canola Oil, Cottonseed or Soybean Oil, Sesame Seed Oil), Salt, Garlic(Garlic, Citric Acid), Sugar, Spices. **WRAPPER:** Flour (Bleached Enriched Flour(Malted Barley Flour, Niacin, Reduced Iron, Thiamine Mononitrate, Riboflavin, Folic Acid), Water, Soybean Oil, Salt. **Contains: Soy, Wheat, Shrimp Ingredient.**

PREPARATION INSTRUCTION:

DEEP FRY: Deep Fry-Cook from frozen state at 350º for 2-1/2 minutes until golden brown. **PAN FRY:** Heat small amount of oil in skillet. Place frozen Potstickers in skillet and fry until slightly brown. Reduce heat to low. Add 1/2 cup water to pan. Cover and simmer 4-5 minutes, or until liquid is absorbed. Serve immediately. **STEAM:** Place in steamer for 8 -10 minutes, or until hot.

THAWING INSTRUCTION:

Cook from frozen.

Nutrition Facts

Servings Size: 8 Pieces (140g)
Servings Per Container 25

Amount Per Serving	
Calories 290	Calories From Fat: 140
	****% Daily Value**
Total Fat 15g	**23%**
Saturated Fat 5g	**25%**
Trans Fat 0g	**0%**
Cholestorol 15mg	**5%**
Sodium 690mg	**29%**
Total Carbohydrates 28g	**9%**
Dietary Fiber Less Than 1g	**2%**
Sugar 1g	
Protien 10g	
Vitamin A* 2% •	Vitamin C * 35%
Calcium 4% •	Iron 4%

* Contains less than 2% of the Daily Value for this nutrient.
** Percent Daily Values are based on a 2000 calorie diet.

SPECIFICATIONS:

Item Number	20003
Pack	12 pcs./16 trays
Piece Count/Tray	12 Pcs.
Piece Count/Case	192 pcs.
Min. Net Wt./Case	7.6 lbs.
Min. Gross Wt./Case	8.5 lbs.
Case Dimension	19.25"x10.5"x5.5"
Case Cube	.64
Tie/High	12x8
Cases/Pallet	96

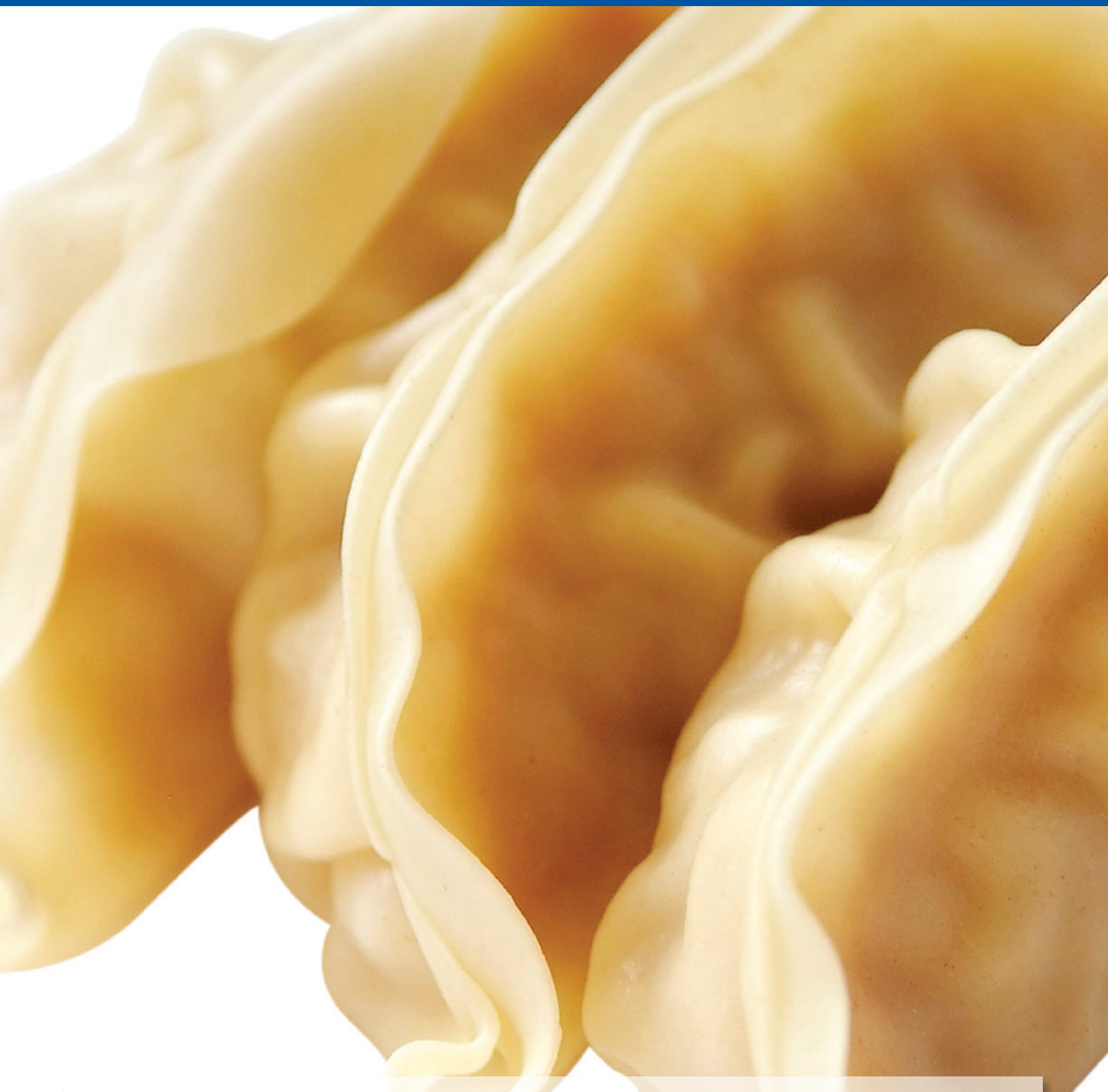

PASSPORT CUISINE®

Our #1 selling Gyoza (Potsticker) now available in a tray application. Avoid breakage, convenient for low volume users. No MSG Added.

PASSPORT CUISINE®

Green Vegetable Gyoza

GENERAL INFORMATION: Made with fresh, whole vegetables cut on-site, from California and Arizona. No artificial colors or flavors, spinach powder used for coloring. Asian-vegan option to the appetizer menu for increased sales. Original Japanese recipe sets it apart to create better dining experience. Pre-steamed and fully cooked to retain natural flavors. Conveniently tray packed for minimal breakage and easy use. No MSG added.

BRAND: Passport Cuisine®

SHELF LIFE: *Frozen:* 12 months *Refrigerated:* 3 days

INGREDIENT STATEMENT:

INGREDIENTS: Cabbage, Unbleached Enriched Flour (Wheat Flour, Malted Barley Flour, Niacin, Reduced Iron, Thiamine Mononitrate, Riboflavin, Folic Acid), Water, Onion, Tofu, Carrot, Potato, All Purpose Shortening (Palm Oil), Vermicelli (Peas, Corn Starch, Green Beans, Water), Textured Vegetable Protein (Soy Flour), Green Onion, Soy Sauce (Water, Wheat, Soybeans and Salt), Soybean Oil, Shiitake Mushroom, Salt, Modified Food Starch, Spinach Powder, Potato Starch, Garlic, Ginger, Sugar, Sesame Oil and Spices.
Contains: Soy, Wheat.

PREPARATION INSTRUCTION:

DEEP FRY: Cook from frozen state at 350°F for 2½ minutes until golden brown. **PAN FRY:** Heat small amount of oil in skillet. Place frozen potsticker in skillet and fry until slightly brown. Reduce heat to low. Add 1/2 cup water to pan. Cover and simmer 4-5 minutes, or until liquid is absorbed. Serve immediately. **STEAM:** Place in steamer for 8-10 minutes, or until hot. **MICROWAVE:** Place the tray with wrapper in the microwave oven and cook on high for 2-3 minutes until hot.

THAWING INSTRUCTION:

Cook from frozen.

Nutrition Facts

About 38 servings per container
Serving size **5 Pcs (90g)**

Amount per serving
Calories **160**

	% Daily Value*
Total Fat 5g	**7%**
Saturated Fat 1g	**6%**
Trans Fat 0g	
Cholesterol 0mg	**0%**
Sodium 400mg	**17%**
Total Carbohydrate 22g	**8%**
Dietary Fiber 1g	**4%**
Total Sugars 2g	
Includes 0g Added Sugars	**1%**
Protein 5g	
Vitamin D 0mcg	0%
Calcium 36mg	2%
Iron 1mg	4%
Potassium 201mg	4%

* The % Daily Value (DV) tells you how much a nutrient in a serving of food contributes to a daily diet. 2,000 calories a day is used for general nutrition advice.

SPECIFICATIONS:

Item Number	20002
Pack	12 pcs./16 trays
Piece Count/Tray	12 Pcs.
Piece Count/Case	192 pcs.
Min. Net Wt./Case	7.56 lbs.
Min. Gross Wt./Case	8.5 lbs.
Case Dimension	19.25"x10.5"x5.5"
Case Cube	.64
Tie/High	12x8
Cases/Pallet	96

PASSPORT CUISINE®

Packed full of vegetables and tofu. Spinach Powder creates this wonderful all natural 'Green' Gyoza (Potsticker). No MSG Added.

PASSPORT CUISINE®

Premium Vegetable Gyoza

GENERAL INFORMATION: Made with fresh, whole vegetables cut on-site, from California and Arizona. Addition of Edamame (Soybean) for higher menu price and increased profit. Asian-vegan option to the appetizer menu for increased sales. Original Japanese recipe sets it apart to create better dining experience. Pre-steamed and fully cooked to retain natural flavors. Conveniently tray packed for minimal breakage and easy use. No MSG added.

BRAND: Passport Cuisine®

SHELF LIFE: *Frozen:* 12 months *Refrigerated:* 3 days

INGREDIENT STATEMENT:

INGREDIENTS: Unbleached Enriched Flour(Wheat Flour, Malted Barley Flour, Niacin, Reduced Iron, Thiamine Mononitrate, Riboflavin, Folic Acid), Edamame (Soybeans), Cabbage, Water, Tofu, Broccoli, Spinach, Onion, Carrots, Vegetable Shortening, Bamboo Shoot, Water Chestnut, Potato, Sesame Oil (Sesame Seed Oil, Soybean Oil), Salt, Soy Sauce(Water, Soybean, Wheat, Salt), Shiitake Mushrooms, Textured Vegetable Protein (Soy Flour), Glass Noodle (Green Bean Peas, Modified Food Starch, Water), Modified Food Starch, Potato Starch, Vegetable Oil, Garlic, Ginger, Sugar and Spices. **Contains: Soy, Wheat.**

PREPARATION INSTRUCTION:

DEEP FRY: Cook from frozen state at 350° F for 2-1/2 minutes until golden brown. **PAN FRY:** Heat small amount of oil in skillet. Place frozen Potstickers in skillet and fry until slightly brown. Reduce heat to low. Add 1/2 cup water to pan. Cover and simmer 4-5 minutes, or until liquid is absorbed. Serve immediately. **STEAM:** Place in steamer for 8 - 10 minutes, or until hot. **MICROWAVE:** Place the tray with the wrapper in the microwave oven and cook on high for 2-3 minutes until hot.

THAWING INSTRUCTION:

Cook from frozen.

Nutrition Facts

About 38 servings per container

Serving size **5 Pcs (90g)**

Amount per serving

Calories **150**

	% Daily Value*
Total Fat 5g	**6%**
Saturated Fat 1g	**5%**
Trans Fat 0g	
Cholesterol 0mg	**0%**
Sodium 390mg	**17%**
Total Carbohydrate 22g	**8%**
Dietary Fiber 1g	**4%**
Total Sugars 2g	
Includes 0g Added Sugars	**0%**
Protein 6g	
Vitamin D 0mcg	0%
Calcium 38mg	2%
Iron 1mg	6%
Potassium 113mg	2%

* The % Daily Value (DV) tells you how much a nutrient in a serving of food contributes to a daily diet. 2,000 calories a day is used for general nutrition advice.

SPECIFICATIONS:

Item Number	20004
Pack	12 pcs./16 trays
Piece Count/Tray	12 Pcs.
Piece Count/Case	192 pcs.
Min. Net Wt./Case	7.56 lbs.
Min. Gross Wt./Case	8.5 lbs.
Case Dimension	19.25"x10.5"x5.5"
Case Cube	.64
Tie/High	12x8
Cases/Pallet	96

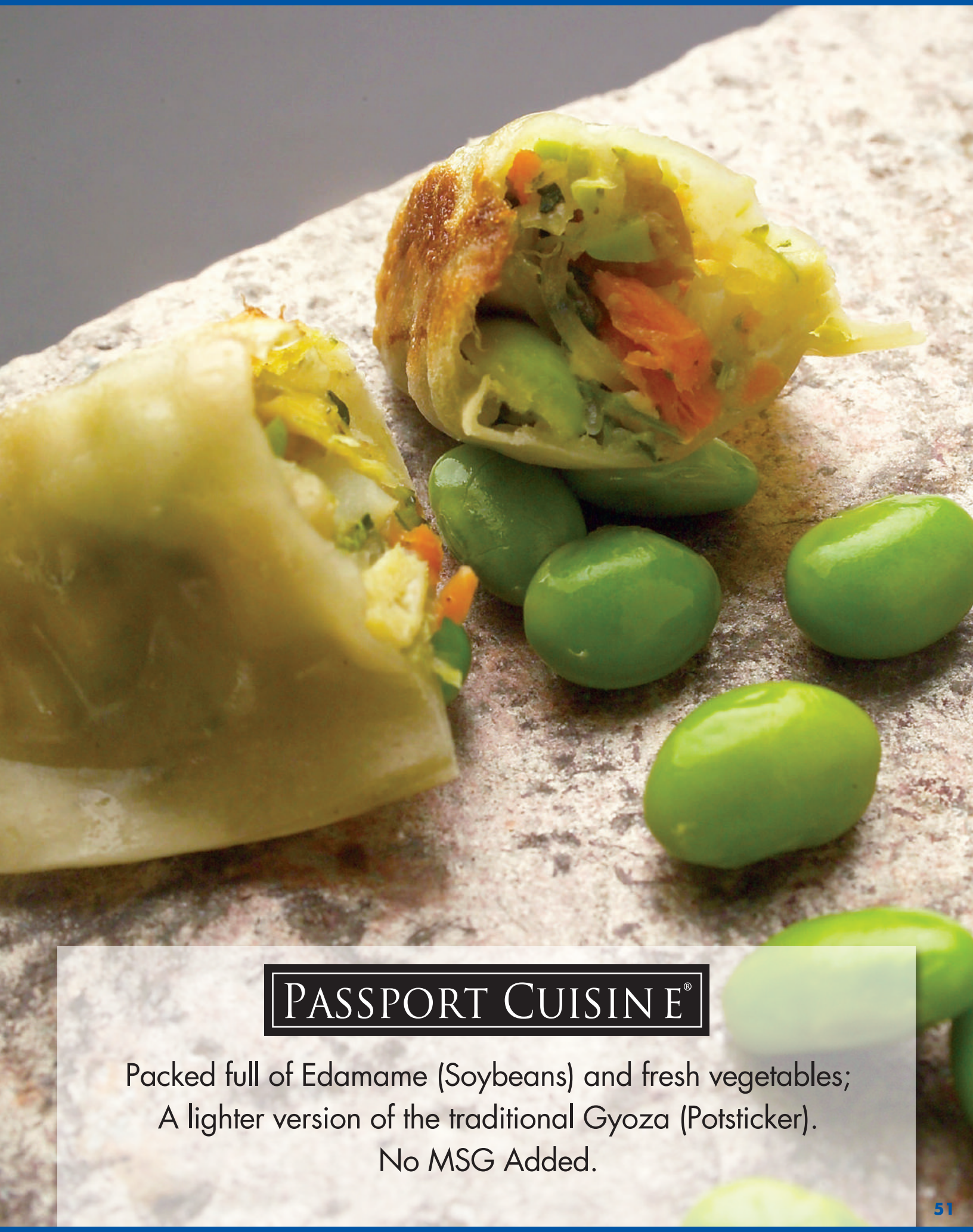

PASSPORT CUISINE®

Packed full of Edamame (Soybeans) and fresh vegetables;
A lighter version of the traditional Gyoza (Potsticker).
No MSG Added.

PASSPORT CUISINE®

Large Pork Shumai

(with shrimp)

GENERAL INFORMATION: Fresh pork and vegetables used to ensure superior flavor. 80/20 lean pork to fat ratio means more meat and less fat. Pre-steamed and individually quick frozen to retain natural flavoring. Large 1 Ounce size make for appealing plate display and coverage. Fully cooked for quick and safe preparation by food handlers. No MSG added.

BRAND: Passport Cuisine®

SHELF LIFE: *Frozen:* 12 months *Refrigerated:* 3 days

INGREDIENT STATEMENT:

INGREDIENTS: Pork, Onion, Waterchestnut, Unbleached Enriched Flour (Wheat Flour, Malted Barley Flour, Niacin, Thiamine Mononitrate, Reduced Iron, Riboflavin, Folic Acid), Water, Potato Starch, Shrimp, Textured Vegetable Protein (Soy Flour), Salt, Soy Sauce (Water, Soybean, Wheat, Salt), Sesame Oil (Sesame Seed Oil, Soybean Oil), Sugar and Spices. **Contains: Soy, Wheat and Shrimp Ingredient.**

PREPARATION INSTRUCTION:

DEEP FRY: Cook from frozen at 350° for 2-3 minutes or until golden brown. **STEAMER:** Place frozen shumai in steamer for 8-10 minutes or until hot. **MICROWAVE:** Arrange 10 frozen shumai (not touching) on a microwave safe plate. Cover with plastic wrap. Microwave on high for 1 minute. Rotate and microwave for 1 1/2 to 2 minutes. Microwaves vary-adjust time if necessary.

THAWING INSTRUCTION:

Cook from frozen.

Nutrition Facts

Serving Size 5 Pieces (140g)
Servings Per Container about 22

Amount Per Serving	
Calories 250	Calories from Fat 110
	% Daily Value*
Total Fat 12g	**18%**
Saturated Fat 4g	**19%**
Trans Fat 0g	
Cholesterol 40mg	**13%**
Sodium 900mg	**38%**
Total Carbohydrate 21g	**7%**
Dietary Fiber less than 1g	**6%**
Sugars 3g	
Protein 14g	
Vitamin A 2% •	Vitamin C 4%
Calcium 4% •	Iron 6%

* Percent Daily Values are based on a 2,000 calorie diet. Your daily values may be higher or lower depending on your calorie needs:

	Calories:	2,000	2,500
Total Fat	Less than	65g	80g
Saturated Fat	Less than	20g	25g
Cholesterol	Less than	300mg	300mg
Sodium	Less than	2,400mg	2,400mg
Total Carbohydrate		300g	375g
Dietary Fiber		25g	30g

SPECIFICATIONS:

Item Number	28500
Pack	1.69 lbs./4 bags
Piece Count/Bag	26-28 Pcs.
Piece Count/Case	104-112 pcs.
Min. Net Wt./Case	6.76 lbs.
Min. Gross Wt./Case	7.5 lbs.
Case Dimensions	10.25"x8.13"x8"
Case Cube	.39
Tie/High	20x8
Cases/Pallet	160

PASSPORT CUISINE®

Perfect ratio of '80% Lean, 20% Fat' meld together for exquisite taste and texture. Addition of water chestnuts lend wonderful crunch to this meaty filling. No MSG Added.

PASSPORT CUISINE®

Large Wasabi Pork Shumai

(Large Pork and Shrimp Dumpling w/artificial Wasabi)

GENERAL INFORMATION: Fresh pork and vegetables used to ensure superior flavor. 80/20 lean pork to fat ratio means more meat and less fat. Pre-steamed and individually quick frozen to retain natural flavoring. Japanese wasabi adds extra depth to traditional Shumai flavors. Fully cooked for quick and safe preparation by food handlers. No MSG added.

BRAND: Passport Cuisine®

SHELF LIFE: *Frozen:* 12 months *Refrigerated:* 3 days

INGREDIENT STATEMENT:

INGREDIENTS: Pork, Onion, Waterchestnut, Unbleached Enriched Flour (Wheat Flour, Malted Barley Flour, Niacin, Thiamine Mononitrate, Reduced Iron, Riboflavin, Folic Acid), Water, Potato Starch, Shrimp, Textured Vegetable Protein (Soy Flour), Salt, Soy Sauce (Water, Soybean, Wheat, Salt), Wasabi Powder (Arabic Gum, Maltodextrin, Artificial Flavors), Sesame Oil (Sesame Seed Oil, Soybean Oil), Sugar, Spinach Powder (Dehydrated Spinach) and Spices. **Contains: Soy, Wheat and Shrimp Ingredient.**

PREPARATION INSTRUCTION:

DEEP FRY: Cook from frozen at 350° for 2-3 minutes or until golden brown. **STEAMER:** Place frozen shumai in steamer for 8-10 minutes or until hot. **MICROWAVE:** Arrange 10 frozen shumai (not touching) on a microwave safe plate. Cover with plastic wrap. Microwave on high for 1 minute. Rotate and microwave for 1 1/2 to 2 minutes. Microwaves vary-adjust time if necessary.

THAWING INSTRUCTION:

Cook from frozen.

Nutrition Facts

Servings Size: 5 Pieces (140g)
Servings Per Container 22

Amount Per Serving	
Calories 250	Calories From Fat: 100
	****% Daily Value**
Total Fat 11g	**17%**
Saturated Fat 3.5g	**19%**
Trans Fat 0g	**0%**
Cholestorol 40mg	**13%**
Sodium 960mg	**40%**
Total Carbohydrates 21g	**7%**
Dietary Fiber Less Than 1g	**6%**
Sugar 3g	
Protien 14g	
Vitamin A* 4% •	Vitamin C * 4%
Calcium 4% •	Iron 8%

* Contains less than 2% of the Daily Value for this nutrient.
** Percent Daily Values are based on a 2000 calorie diet.

SPECIFICATIONS:

Item Number	28505
Pack	1.69 lbs./4 bags
Piece Count/Bag	26-28 Pcs.
Piece Count/Case	104-112 pcs.
Min. Net Wt./Case	6.8 lbs.
Min. Gross Wt./Case	7.5 lbs.
Case Dimension	10.25"x8.13"x8"
Case Cube	.39
Tie/High	20x8
Cases/Pallet	160

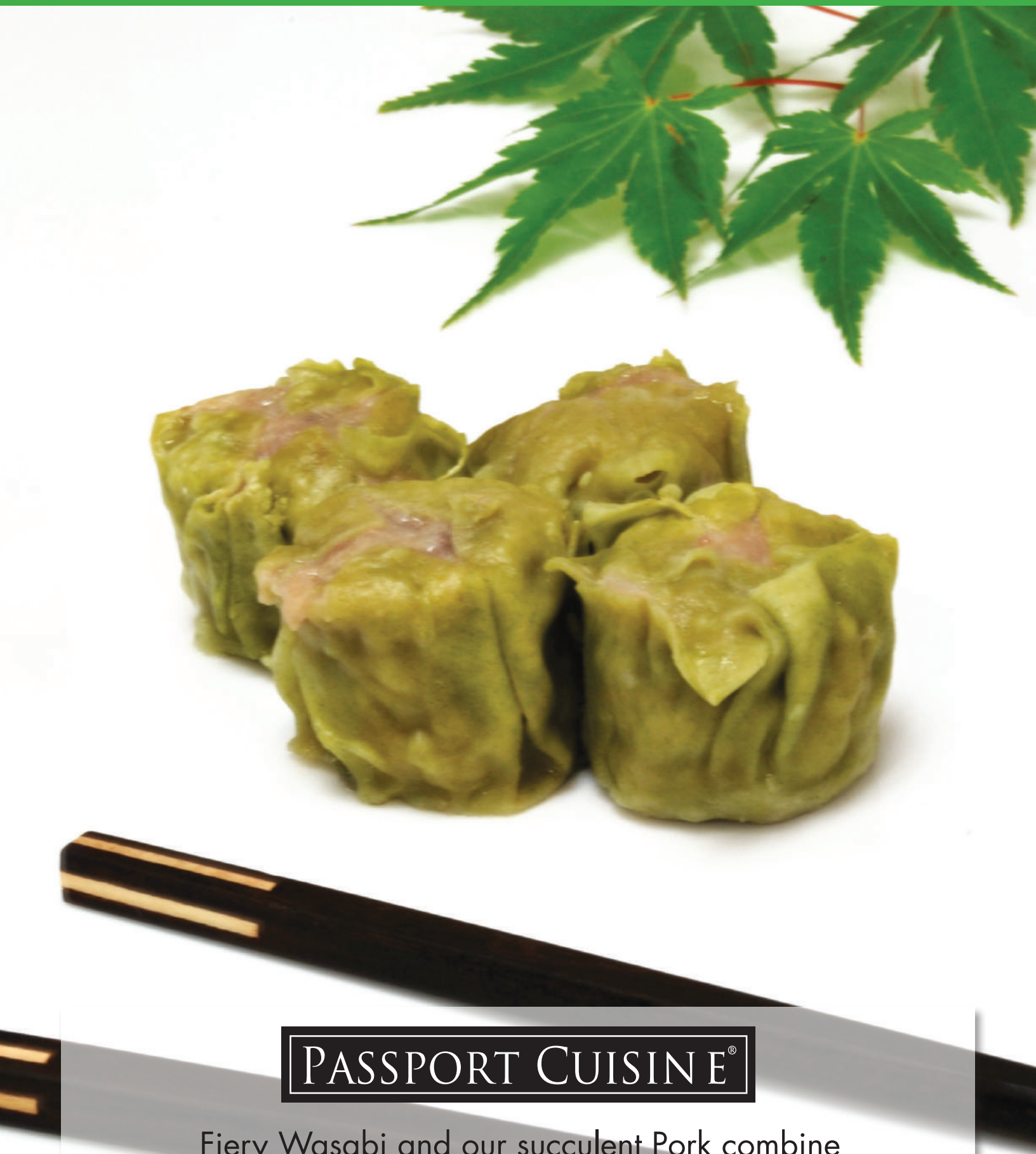

PASSPORT CUISINE®

Fiery Wasabi and our succulent Pork combine
for a 1-2 Punch for your senses. No MSG Added.

PASSPORT CUISINE®

Mini Wasabi Pork Shumai

(Mini Pork and Shrimp Dumpling w/artificial Wasabi)

GENERAL INFORMATION: Fresh pork and vegetables used to ensure superior flavor. 80/20 lean pork to fat ratio means more meat and less fat. Pre-steamed and individually quick frozen to retain natural flavoring. Japanese wasabi adds extra depth to traditional Shumai flavors. Fully cooked for quick and safe preparation by food handlers. No MSG added.

BRAND: Passport Cuisine®

SHELF LIFE: *Frozen:* 12 months *Refrigerated:* 3 days

INGREDIENT STATEMENT:

INGREDIENTS: Pork, Onions, Water Chestnut, Water, Unbleached Enriched Flour (Wheat Flour, Malted Barley Flour, Niacin, Reduced Iron, Thiamine Mononitrate, Riboflavin, Folic Acid), Potato Starch, Shrimp, Textured Vegetable Protein (Soy Flour), Salt, Soy Sauce (Water, Soybean, Wheat, Salt), Wasabi Flavor (Arabic Gum, Maltodextrin, Artificial Flavors), Sesame Oil (Sesame Seed Oil, Soybean Oil), Sugar, Wheat Gluten, Spinach Powder and Spices. **Contains: Soy, Wheat and Shrimp.**

PREPARATION INSTRUCTION:

DEEP FRY: Cook from frozen at 350° for 2-3 minutes or until golden brown. **STEAMER:** Place frozen shumai in steamer for 8-10 minutes or until hot. **MICROWAVE:** Arrange 10 frozen shumai (not touching) on a microwave safe plate. Cover with plastic wrap. Microwave on high for 1 minute. Rotate and microwave for 1 1/2 to 2 minutes. Microwaves vary-adjust time if necessary.

THAWING INSTRUCTION:

Cook from frozen.

Nutrition Facts

Serving Size 9 Pieces (140g)
Servings Per Container about 20

Amount Per Serving	
Calories 240	Calories from Fat 110
	% Daily Value*
Total Fat 12g	**18%**
Saturated Fat 4g	**19%**
Trans Fat 0g	
Cholesterol 40mg	**13%**
Sodium 970mg	**40%**
Total Carbohydrate 20g	**7%**
Dietary Fiber less than 2g	**7%**
Sugars 3g	
Protein 14g	
Vitamin A 4% •	Vitamin C 10%
Calcium 4% •	Iron 8%

* Percent Daily Values are based on a 2,000 calorie diet. Your daily values may be higher or lower depending on your calorie needs:

	Calories:	2,000	2,500
Total Fat	Less than	65g	80g
Saturated Fat	Less than	20g	25g
Cholesterol	Less than	300mg	300mg
Sodium	Less than	2,400mg	2,400mg
Total Carbohydrate		300g	375g
Dietary Fiber		25g	30g

SPECIFICATIONS:

Item Number	28400
Pack	1.55 lbs./4 bags
Piece Count/Bag	43-46 Pcs.
Piece Count/Case	172-184 pcs.
Min. Net Wt./Case	6.2 lbs.
Min. Gross Wt./Case	7.0 lbs.
Case Dimension	10.25"x8.13"x8"
Case Cube	.39
Tie/High	20x8
Cases/Pallet	160

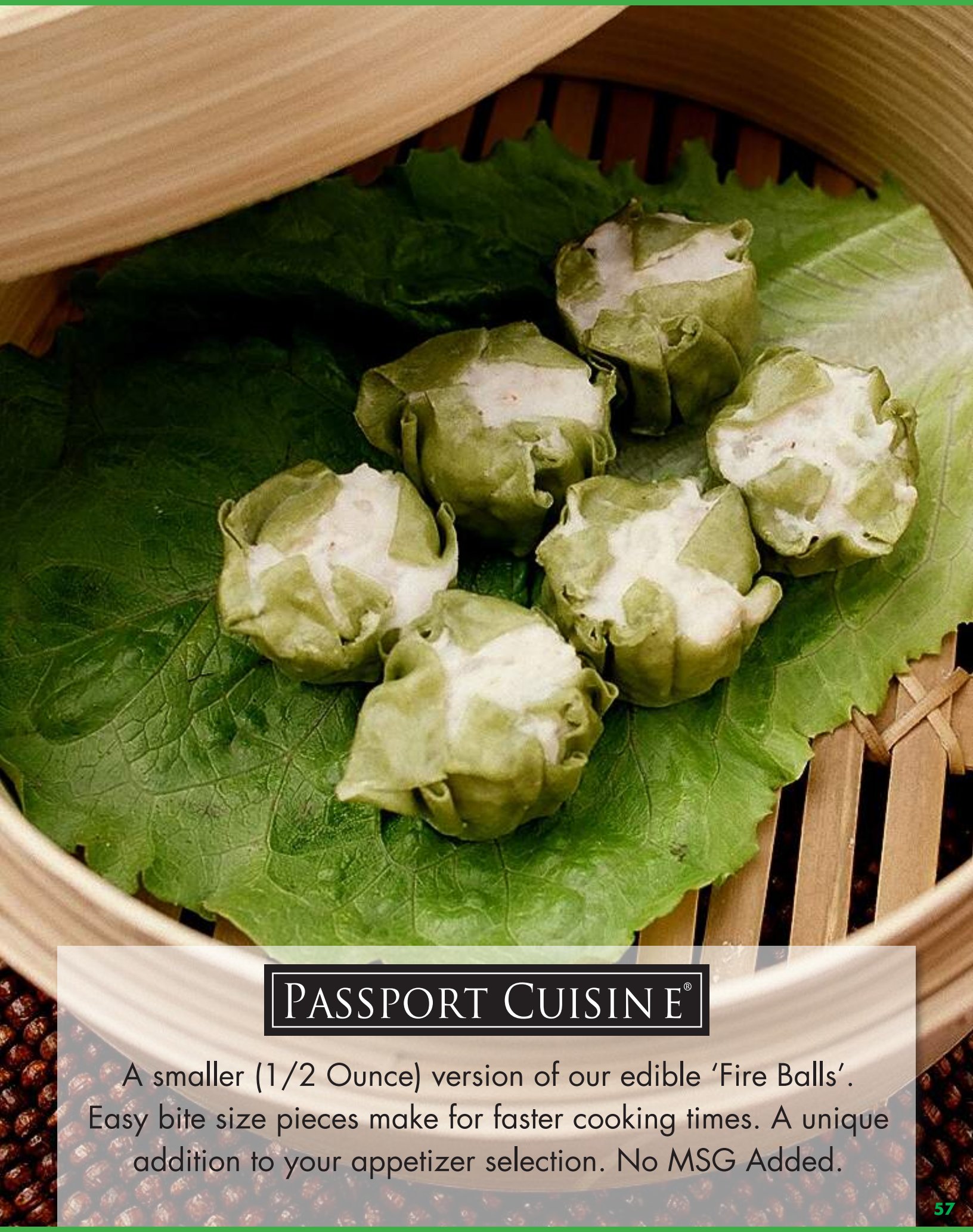

PASSPORT CUISINE®

A smaller (1/2 Ounce) version of our edible 'Fire Balls'. Easy bite size pieces make for faster cooking times. A unique addition to your appetizer selection. No MSG Added.

PASSPORT CUISINE®

Shrimp Shumai

GENERAL INFORMATION: Wild shrimp used for unparalleled shrimp flavor. Pre-steamed and individually quick frozen to retain natural flavoring. Small tray packs can be used as microwave safe container for easy heating. Fully cooked for quick and safe preparation by food handlers. Low cost authentic Japanese seafood appetizer with high profitability. No MSG added.

BRAND: Passport Cuisine®

SHELF LIFE: *Frozen:* 12 months *Refrigerated:* 3 days

INGREDIENT STATEMENT:

INGREDIENTS: Onion, Fish (Pollock or Cod), Shrimp, Pork Fat, Unbleached Enriched Flour (Wheat Flour, Malted Barley Flour, Niacin, Thiamine Mononitrate, Reduced Iron, Riboflavin, Folic Acid), Water, Potato Starch, Egg White, Salt, Sugar, Wine, Shrimp Flavor (Soybean Oil, Natural Flavors), Ginger, Soy Sauce (Water, Soybean, Wheat, Salt) and Spices. **Contains: Fish, Shrimp Ingredient, Shrimp, Soy, Egg, Wheat.**

PREPARATION INSTRUCTION:

DEEP FRY: Cook from frozen at 350° for 2-3 minutes or until golden brown. **STEAMER:** Place frozen shrimp shumai in steamer for 6-8 minutes or until hot. **MICROWAVE:** Arrange 10 frozen shrimp shumai (not touching) on a microwave safe plate. Cover with plastic wrap. Microwave on high for 1 minute. Rotate and microwave for 1 1/2 to 2 minutes. Microwaves vary-adjust

THAWING INSTRUCTION:

Cook from frozen.

Nutrition Facts

50 servings per container
Serving size **6 Pcs (90g)**

Amount per serving
Calories **160**

	% Daily Value*
Total Fat 5g	**10%**
Saturated Fat 1g	**12%**
Trans Fat 0g	
Cholesterol 0mg	**12%**
Sodium 400mg	**20%**
Total Carbohydrate 22g	**5%**
Dietary Fiber 1g	**2%**
Total Sugars 2g	
Includes 0g Added Sugars	**2%**
Protein 8g	
Vitamin D 0mcg	0%
Calcium 20mg	2%
Iron 0mg	2%
Potassium 201mg	4%

* The % Daily Value (DV) tells you how much a nutrient in a serving of food contributes to a daily diet. 2,000 calories a day is used for general nutrition advice.

SPECIFICATIONS:

Item Number	28415
Pack	15 pcs./20 trays
Piece Count/Tray	15 Pcs.
Piece Count/Case	300 pcs.
Min. Net Wt./Case	10.0 lbs.
Min. Gross Wt./Case	11.3 lbs.
Case Dimension	16"x10.5"x6.25"
Case Cube	.61
Tie/High	20x6
Cases/Pallet	120

PASSPORT CUISINE®

Luscious and creamy shrimp filling enrobed in a light, delicate flour wrapper. Typically steamed piping hot, but also a great finger food when deep-fried. No MSG Added.

PASSPORT CUISINE®

Pork & Vegetable Spring Roll

GENERAL INFORMATION: Our unique recipe makes for a more savory and moist filling. Fresh vegetables add excellent taste and texture. Low cost authentic Japanese appetizer. Airy and light wrapper lends a wonderful crispy texture to a moist inside. No MSG added.

BRAND: Passport Cuisine®

SHELF LIFE: *Frozen:* 12 months *Refrigerated:* 1 day

INGREDIENT STATEMENT:

INGREDIENTS: Cabbage, Carrots, Pork, Sugar, Oil (Canola, Cottonseed or Soybean Oil), Soy Sauce (Water, Wheat, Soybeans and Salt), Modified Food Starch, Salt, Mushrooms, Spices, Disodium Inosinate and Disodium Guanylate, Garlic Powder. **WRAPPER:** Water, Flour (Enriched Bleached Flour, Malted Barley, Niacin, Reduced Iron, Thiamine, Mononitrate, Riboflavin, Folic Acid), Salt.

PREPARATION INSTRUCTION:

DEEP FRY: Cook from frozen at 350° degrees for 6-7 minutes or until golden brown **OVEN-BAKE:** Do not defrost. Preheat oven to 425° degrees. Brush with vegetable oil and place on an oven and heat for 13 minutes.

THAWING INSTRUCTION:

Cook from frozen.

Nutrition Facts

Serving Size: 2 Pieces (85g)
Servings Per Container about 12

Amount Per Serving	
Calories 130	Calories from Fat 35
	% Daily Value*
Total Fat 4g	**6%**
Saturated Fat 0.5g	**3%**
Trans Fat 0g	
Cholesterol 0mg	**0%**
Sodium 200mg	**8%**
Total Carbohydrates 18g	**8%**
Dietary Fiber less than 1g	**3%**
Sugar 3g	
Protein 4g	
Vitamin A 45% •	Vitamin C 10%
Calcium 0% •	Iron 4%

* Percent Daily Values are based on a 2,000 calorie diet. Your daily values may be higher or lower depending on your calorie needs:

	Calories:	2,000	2,500
Total Fat	Less than	65g	80g
Saturated Fat	Less than	20g	25g
Cholesterol	Less than	300mg	300mg
Sodium	Less than	2,400mg	2,400mg
Total Carbohydrate		300g	375g
Dietary Fiber		25g	30g

SPECIFICATIONS:

Item Number	28508
Pack	2.25 lbs./4 boxes
Piece Count/Box	22-24 pcs.
Piece Count/Case	88-96 pcs.
Min. Net Wt./Case	9.0 lbs.
Min. Gross Wt./Case	10.4 lbs.
Case Dimensions	12.5"x9.25"x4.5"
Case Cube	.30
Tie/High	20x6
Cases/Pallet	120

PASSPORT CUISINE®

Rich and savory sauce combined with tender pork form the core of this 'Ankake' (Gravy) style filling unique to our product. No MSG Added.

DNI Group, LLC

Japanese Inspired Seafood and Appetizers

Tel: (415) 382-9999 | www.dnigroup.com | Toll free: (888) 364-4768